



# ANNUAL REPORT 2024-25

## Centre For Distance & Online Education

## Preface

---

The JAIN (Deemed-to-be University) is one of the pioneer Universities in India focusing on transdisciplinary academics and entrepreneurial culture. Centre for Distance & Online Education (CDOE-JU) is an extension of JAIN (Deemed-To-Be University). Ever since its inception in 2019, it has been striving to build a robust academic career by offering flexible choices to those who have professional commitments and personal problems. There is a rich intellectual ecosystem supported by well-informed faculty members and professional experts. The Centre for Distance & Online Education (CDOE) with its inclusive approach facilitates lifelong learning. The Centre blends pedagogy, technology, and instructional design to create synchronous and asynchronous learning opportunities for all learners to surmount the obstacles of time and place and learn at their own pace. It offers a wide range of UG and PG programs to those who wish to explore the preferred choices about their future career and fast track their professional growth.

The **Annual Report 2024-25** is a compilation of the routine academic, co-curricular activities, administrative and operational tasks at the centre. The academic activities in the department include preparation of learning materials that are aligned with four quadrant learning approach, devising teaching learning evaluation plans (TLEP), Personal Contact Programs (PCP), and research activities. On the other hand, the centre also organises co-curricular activities such as webinars, conferences, seminars, and discussion series, guest lecture series that complement and facilitate career progression. The overall activities aim towards developing an analytic outlook for strategic decision-making in the ever-changing global scenario and nurturing the potentialities of learners.

## Index

S. No.	Details	Page No.
1	JAIN (Deemed-to-be University)	3
2	Centre for Distance & Online Education	4
3	Programmes Offered	5
4	Calendar of Events – Under-Graduate and Post-Graduate Programmes	6-7
5	Academic Activities	8
6	Board of Studies (BoS)	9-18
7	Admission Summary (2024-2025)	19
8	Infrastructure and Facilities	20-33
9	Workshops, Colloquiums and Webinars Organized	34-37
10	Academic Counseling	38-39
11	Value Addition	40
12	Student Support	41
13	Annexures	42-45

## **JAIN (Deemed-to-be University)**

---

Established to provide quality education and entrepreneurial development, JAIN (Deemed-to-be University) is an intellectual destination that draws inspired students from more than 38 countries to India's Silicon Valley - Bengaluru. Spread across five campuses, the University has been consistently ranked among the top private universities in India by the India Today Nielsen Best Universities Survey.

It has also featured in the QS World Rankings 2018 and has been ranked 351 - 400 among 9000 institutions in the BRICS component. Over the last nine years, the University has made conscious and concerted efforts to build on its strengths and consolidate its achievements. From academic discoveries to athletic records, from artistic creations to scientific breakthroughs, students define JAIN (Deemed-to-be University)'s success in many ways.

JAIN (Deemed-to-be University) offers undergraduate and postgraduate programs in distance learning mode, which are flexible and tailor-made to meet the industry's needs. The purpose is to combine open, high-quality courses and advance career opportunities for our students. The learning outcome amalgamates professional associations with industrial bodies and well-established academic content. This ensures that the student requirements and employers' needs are met simultaneously.

## Centre for Distance & Online Education

---

The Centre for Distance & Online Education of JAIN (Deemed- to-be University) has launched distance-learning programmes to promote seamless learning across various faculties to make societal impacts through increased access and quality education with the vision:

“To foster human development through excellence in Quality Education, Research and Entrepreneurial Development.”

To facilitate the learning of the distance learners, the Centre for Distance & Online Education, JAIN (Deemed-to-be University) democratizes quality higher education, redressing social and educational inequality by providing flexibility and student-centric educational opportunities, making education a lifelong activity for all sections of society with its mission-

- To provide quality education, creating human Assets/Manpower and intellectual capital.
- To enhance research and development in different disciplines.
- To develop new generation entrepreneurs who will be instrumental in fuelling economic growth.
- To create able Leaders, Managers, and Technocrats.
- To foster an ethical environment founded on human values in which both spirit and skill will thrive to enrich the quality of life.

There is an absolute need to integrate the curriculum with values to develop a sense among the learners of social responsibility towards caring for one's community and the planet. CDOE strives to impart the values indicated below.

- Ethics and integrity
- Imbibing scientific temper
- Environmental consciousness and sustainable development
- Promotion of Indian culture and heritage
- Active citizenry
- Service to society and contribution towards national development

## Programmes Offered

The University has taken a bold step forward towards fulfilling its vision to foster human development through excellence in quality education, research, and entrepreneur development and with a mission inter alia to provide quality education, creating human assets, and intellectual capital. The University keeping in mind its vision and mission expanded its horizon to provide access to quality education to those who are unable to access formal education on account of various constraints and compulsions. The CDOE, established in the year 2019, offered the following undergraduate and postgraduate programs.

S. No.	Programmes	
1	Bachelor of Arts (PSE - Psychology, Sociology, Economics)	
2	Bachelor of Science (PMCS)	
3	Bachelor of Commerce	
4	Bachelor of Computer Applications	
5	Bachelor of Business Administration	
6	Bachelor of Science (Honours) (Data Science and Analytics)	
7	Bachelor of Commerce (Honours) (Accounting and Finance)	
8	Bachelor of Commerce (Honours) (Logistic and Supply Chain Management)	
9	Bachelor of Arts (Optional English, Psychology and Journalism)	
10	Bachelor of Management Studies (Tourism and Hospitality)	
11	Bachelor of Arts (Economics, Sociology and Political Science)	
12	Bachelor of Arts (History, Economics, Political Science)	
13	Master of Science (Psychology)	
14	Master of Arts (Economics)	
15	Master of Commerce	
16	Master of Arts (Kannada)	
17	Master of Arts (Hindi)	
18	Master of Social Work	
19	Master of Arts (English)	
20	Master of Arts (Political Science)	
21	MBA	
22	MCA	

## Calendar of Events – Under-Graduate and Post Graduate Programmes

### ACADEMIC CALENDAR OF EVENTS – II, III, IV, V, VI Semester

(Applicable to July 2024, Jan 2024, July 2023, Jan 2023, July 2022 & Backlog batches)

Events	Apr 2025 – Oct 2025 Session
Commencement of Academic Session	April 29, 2025
Commencement of PCP sessions - 1 <sup>st</sup> Cycle	May 2, 2025
Announcement of Assignment I, II & TD-PCL	May 9, 2025
<b>Cut off date for submission of Assignment I</b>	June 9, 2025
Practical briefing sessions for all practical / lab / TD-PCL / Project / Synopsis courses (Applicable Programs)	June 10, 2025
Commencement of PCP sessions – 2 <sup>nd</sup> Cycle	June 10, 2025
<b>Cut off date for submission of Assignment II</b>	July 10, 2025
Cut off date for submission of TD-PCL / Project / Synopsis / similar courses (Applicable Programs)	July 31, 2025
Announcement of University End Semester Examination Timetable – Sep/Oct 2025 Exams	August 18, 2025
Publishing of IA Marks on ERP	August 18, 2025
Commencement of Practical Examination	Prior to Examinations*
Commencement of University End Semester Examination	B/w Last week of Sep 2025 and 2 <sup>nd</sup> week of Oct 2025
Commencement of next semester	3 <sup>rd</sup> week of Oct, 2025

**Note:**

1. Dates are subject to change with the discretion of the University
2. Timetable will be notified separately for Personal Contact Programmes (PCP), doubt clarification sessions and end semester examinations



**N. Balasubramanya**  
Deputy Director  
Centre for Distance and Online Education  
JAIN (Deemed-to-be University)



**Dr. H. Muralidharan**  
Director  
Centre for Distance and Online Education  
JAIN (Deemed-to-be University)



## ACADEMIC CALENDAR OF EVENTS – I Semester

### January 2025 batch (UG & PG Programs)

Events	Apr 2025 – Oct 2025 Session
Commencement of Academic Session and Orientation Program	April 4, 2025
Commencement of PCP sessions - 1 <sup>st</sup> Cycle	April 7, 2025
Announcement of Assignment I, II & TD-PCL	April 18, 2025
Practical briefing sessions for all practical courses (Applicable Programs)	April 28, 2025
<b>Cut off date for submission of Assignment I</b>	May 18, 2025
Commencement of PCP sessions – 2 <sup>nd</sup> Cycle	May 19, 2025
<b>Cut off date for submission of Assignment II &amp; TD - PCL</b>	June 21, 2025
Announcement of University End Semester Examination Timetable – Sep/Oct 2025 Exams	August 18, 2025
Publishing of IA Marks on ERP	August 18, 2025
Commencement of Practical Examination	Prior to Examinations*
Commencement of University End Semester Examination	B/w Last week of Sep 2025 and 2 <sup>nd</sup> week of Oct 2025
Commencement of next semester	3 <sup>rd</sup> week of Oct, 2025*

**Note:**

1. Dates are subject to change with the discretion of the University
2. Timetable will be notified separately for Personal Contact Programmes (PCP), doubt clarification sessions and end semester examinations



**N. Balasubramanya**  
Deputy Director

Centre for Distance and Online Education  
JAIN (Deemed-to-be University)



**Dr. H. Muralidharan**  
Director

Centre for Distance and Online Education  
JAIN (Deemed-to-be University)



## **Academic Activities**

---

The Centre for Distance & Online Education, JAIN (Deemed-to-be University), conducted a wide range of academic activities throughout the year. These activities are explained below.

### **Preparation of Learning Materials/Curriculum Content**

The most important resource material in distance education is the Self Learning Materials. This reveals the intention of the centre towards teaching-learning. Faculties prepare the contents with reference to authentic works in the respective disciplines. The contents are reviewed by the subject experts before uploading the same in the portal.

### **Research and Extensional Activities**

The CDOE encourages research and extensional activities. In this regard, several workshops, webinars, open house discussions, and guest lectures are organised by the Center. The focus is to develop skills, encourage entrepreneurial culture, and enhance research which can lead to patents or copyrights. The programme focuses on enhancing the capability of graduates to be job creators rather than job seekers.

## Board of Studies (BoS)

The Board of Studies is an advisory body of the academic system that comprises of eminent persons in the various disciplines to give guidance in academic matters, including Introduction of a new Academic Programme, Revision of a programme/course or any academic related activity. The composition of Board of Studies (BoS) at CDOE consists of:

### DEPARTMENT OF LANGUAGES

#### List of Programs:

Sl. No.	PROGRAMMES
1	MA - English
2	MA - Kannada
3	MA - Hindi
4	BA - OPJ
5	BA, BSc, BCom, BBA, BCA

#### BOS Members

Sl. No	Name	Members	Institution
1.	Prof. Prabhashankar Prem	External Member (Academician)	Retired Professor, Multilingual scholar M: +919880781278 E: tgprabhashankar@yahoo.com
2.	Prof. Asha Devi M.S	External Member (Industry Expert)	Renowned Kannada Critic and prof in Kannada Maharani Cluster University, Kannada critic M: +919845235045 E: bayalualaya@gmail.com
3	Dr. Arvind Kumar	Internal Member	Deputy Controller of Examinations, CDEVL (Distance & Online Programs), JAIN (Deemed-to-be University) M: 9845693345, E: arvind.kumar@jainuniversity.ac.in
4	Dr.Rajani Jairam	Internal Member	Professor in Sanskrit, Dean, Student Welfare, HoD Languages M: +919986782236 E: rajani.jairam@jainuniversity.ac.in

5	Dr. Sreenivasaiah	Internal Member	Professor in Hindi, Deputy Dean, Student Welfare M: +919844096273
6	Dr. Hemalatha	Internal Member	Assistant Professor in Kannada, JAIN (Deemed to be University) M: 9741711339 E: hemalatha@cms.ac.in
7	Dr. Mekhala Venkatesh	Internal Member	Assistant Professor, English M: +919449050384 E: v.mekhala@jainuniversity.ac.in
8	Dr. Yashaswini	Internal Member	Assistant Professor, Department of English School of Commerce, JAIN (Deemed to be University) M: +91 9845542327 E: s.yashaswini@jainuniversity.ac.in
9	Dr. Kalulal Kulmi	Internal Member	Assistant Professor, Hindi M: +91 9340964101 E: <a href="mailto:kalulal.kulmi@jainuniversity.ac.in">kalulal.kulmi@jainuniversity.ac.in</a>
10	Dr. Chennaraju M	Internal Member	Assistant Professor, Kannada M: + 918867399160 E: <a href="mailto:chennaraju.m@jainuniversity.ac.in">chennaraju.m@jainuniversity.ac.in</a>
11	Mr. Mohamed Musaib	Internal Member	Assistant Professor, Kannada M: +919986837787 E: <a href="mailto:musaib.m@jainuniversity.ac.in">musaib.m@jainuniversity.ac.in</a>
12	Ms. Vibha N Kashyap	Internal Member	Assistant Professor, English M: +91 9482580400 E: <a href="mailto:vibha.kashyap096@gmail.com">vibha.kashyap096@gmail.com</a>
13	Ms. Masarrath Anjum	Internal Member	Assistant Professor, English M: +91 9535431855 E: masarrath.anjum@jainuniversity.ac.in

## DEPARTMENT OF SCIENCES

### List of Programs:

Sl. No.	PROGRAMMES
1	BCA
2	BSC (Physics, Mathematics, Computer Science)
3	BSC (Data Science & Analytics)
4	BSc AEDP(Physics, Mathematics, Computer Science / Mechatronics)
5	MCA

### BOS Members

Sl. No	Name	Members	Institution
1.	Dr. S Jagannatha	External Member (Academician)	Professor, Department of Computer Applications M.S. Ramaiah Institute of Technology Mobile: +91-93413 44173 Email ID: <a href="mailto:jagannathast@gmail.com">jagannathast@gmail.com</a> / <a href="mailto:jagannatha@msrit.edu">jagannatha@msrit.edu</a>
2.	Shri.Venkatesh C S	External Member (Industry Expert)	Co-founder and Vice-president at Heraizen Technologies Mobile: +91-93413 44173 Email ID: <a href="mailto:venkatesh.cs@gmail.com">venkatesh.cs@gmail.com</a>
3	Dr. M Nachappa	Internal Member	Head, School of CS & IT, JAIN (Deemed-to-be University) Mobile: +91-9449338339 Email ID : <a href="mailto:mn.nachappa@jainuniversity.ac.in">mn.nachappa@jainuniversity.ac.in</a>
4	Prof. N Balasubramanya	Internal Member	Deputy Director, CDOE, JAIN (Deemed-to-be University) Mobile: +91-9480180095 Email ID: <a href="mailto:n.balasubramanya@jainuniversity.ac.in">n.balasubramanya@jainuniversity.ac.in</a>
5	Dr. Asha Rajiv	Internal Member	Director, School of Sciences Director, IQAC, JAIN (Deemed-to-be University) Mobile: +91-9880624363 Email ID: <a href="mailto:asha.rajiv@jainuniversity.ac.in">asha.rajiv@jainuniversity.ac.in</a>
6	Dr. Aarthi Sudarshan	Internal Member	HOD, Department of Mathematics, School of Sciences, JAIN (Deemed-to-be University)

			Mobile: +91-9845459753 Email ID: <a href="mailto:arathisudarshan96@gmail.com">arathisudarshan96@gmail.com</a>
7	Ms. Shruthi K S	Internal Member	Assistant Professor, Department of Physics, CDOE, JAIN (Deemed-to-be University) Mobile: +91-9739525424 Email ID: <a href="mailto:ks.shruthi@jainuniversity.ac.in">ks.shruthi@jainuniversity.ac.in</a>
8.	Mr. Saurav Digambar Jadhav	Internal Member	Assistant Professor, Computer Science CDOE, JAIN (Deemed-to-be University) Mobile: +91 87886 58632 Email ID: saurav.dj@jainuniversity.ac.in
9.	Mr. Sanathkumar.S	Internal Member	Assistant Professor, Computer Science CDOE, JAIN (Deemed-to-be University) Mobile: +91 88912 28767 Email ID: sanathkumar.s@jainuniversity.ac.in
10.	Dr. Kavya Prakash K M	Internal Member	Assistant Professor, Physics CDOE, JAIN (Deemed-to-be University) Mobile: +91 73063 47703 Email ID: <a href="mailto:kavyaprakash.km@jainuniversity.ac.in">kavyaprakash.km@jainuniversity.ac.in</a>

### **COMMERCE & MANAGEMENT DEPARTMENT**

#### **List of Programs**

<b>S. No</b>	<b>PROGRAMS</b>
1	BBA
2	BCOM
3	MCOM
4	BCOM(H) Accounting & Finance
5	BCOM(H) LSCM (Logistics & Supply Chain Management)
6	MBA
7	BMS Tourism & Hospitality

### BoS Members

S. No.	Name	Members	Institution
1	Dr. H Nagaraj	External Member (Academician)	M.Com, M.Phil, Ph.D Professor, St. Joseph's College Mobile: +91 9900102390 Email ID: <a href="mailto:nagarajteaches05@gmail.com">nagarajteaches05@gmail.com</a>
2	Mr. Prashanth Upadhyay	External Member (Industry Expert)	Vice-President, Axis Bank Mobile: +91 9886843025 Email ID: <a href="mailto:prashanthaaz@gmail.com">prashanthaaz@gmail.com</a>
3	Dr. Harold Andrew Patrick	Internal Member	Professor & Dean, CMS Business School, JAIN (Deemed-to-be University) Mobile: +91 9902954910 Email ID: <a href="mailto:harold.patrick@jainuniversity.ac.in">harold.patrick@jainuniversity.ac.in</a>
4	Dr. Muralidharan Harikrishnan	Internal Member	Director, CDOE, JAIN (Deemed-to-be University) Mobile: +91 9481811967 Email ID: <a href="mailto:h.muralidharan@jainuniversity.ac.in">h.muralidharan@jainuniversity.ac.in</a>
5	Dr. R. Hemanth Babu	Internal Member	Asst. Professor, Department of Management, Centre for Distance and Online Education, JAIN (Deemed- to be University) Mobile: +91 9492379081 Email ID: <a href="mailto:hemanthbabu.r@jainuniversity.ac.in">hemanthbabu.r@jainuniversity.ac.in</a>
6	Ms. Roshal P A	Internal Member	Asst. Professor, Department of Commerce and Management, CDOE, JAIN (Deemed- to be) University Mobile: + 91 8277193769 Email ID: <a href="mailto:pa.roshal@jainuniversity.ac.in">pa.roshal@jainuniversity.ac.in</a>
7	Ms. Revathi B Mane	Internal Member	Asst. Professor, Department of Commerce and Management, CDOE, JAIN (Deemed- to be) University

			Mobile: +91 9591105707 Email ID: <a href="mailto:revathi.mane@jainuniversity.ac.in">revathi.mane@jainuniversity.ac.in</a>
8	Ms. Lakshana	Internal Member	Asst. Professor, Department of Commerce and Management, CDOE, JAIN (Deemed- to be) University Mobile: +91 9344630194 Email ID: <a href="mailto:lakshana@jainuniversity.ac.in">lakshana@jainuniversity.ac.in</a>
9	Ms. Preethi A	Internal Member	Asst. Professor, Department of Commerce and Management, CDOE, JAIN (Deemed- to be) University Mobile: +91 96061 87794 Email ID: <a href="mailto:preeti.a@jainuniversity.ac.in">preeti.a@jainuniversity.ac.in</a>
10	Dr. Shivam Bhartiya	Internal Member	Asst. Professor, Department of Commerce and Management, CDOE, JAIN (Deemed- to be) University Mobile: +91 7409555054 Email ID: <a href="mailto:shivam.bhartiya@jainuniversity.ac.in">shivam.bhartiya@jainuniversity.ac.in</a>



## HUMANITIES & SOCIAL SCIENCES DEPARTMENT

### List of Programs

SN	PROGRAMS
1	BA PSE(Psychology, Sociology & Economics)
2	MA Economics
3	MSW
4	BA ESP(Economics, Sociology & Political Science)
5	BA HEP(History, Economics & Political Science)
6	MA Political Science

### BoS Members

S. No.	Name	Members	Institution
1	Dr S.R.Keshava	External Member - Academician	M.A., M.Phil (Eco), M.B.A., M.Phil (Mgmt), Ph.D Professor, Department of Economics JNANA BHARTHI CAMPUS M: +919480584544 E: <a href="mailto:sr_keshava@yahoo.com">sr_keshava@yahoo.com</a>
2	Shri. Devendrappa S T	Industrialist	Managing Director, Sun Zone M: 9845213060 E: devsunzone@gmail.com
3	Dr. Veena Rani .P	External Member - Academician	Associate Professor Department of Sociology Maharani Cluster University Palace Road, Bangalore
4	Dr. Richa Gupta	Internal Member	Associate Professor, CDOE JAIN (Deemed- to be) University M: +91 9886585573  E: g.richa@jainuniversity.ac.in
5	Ms. Devika RM	Internal Member	Assistant Professor and Coordinator M A Economics Department of Economics, CDOE-Distance Learning, JAIN (Deemed-to-be University) M: +9886571433, E: rm.devika@jainuniversity.ac.in
6	Ms. Rana Shaista	Internal Member	Assistant Professor and Coordinator B A (EPS)Department of Economics,

			CDOE-Distance Learning, JAIN (Deemed-to-be University) M: +91 9591762420 E: shaista.rana@jainuniversity.ac.in
7	Mr. Akash M S	Internal Member	Assistant Professor and Coordinator B A (HEP)Department of Economics, CDOE- JAIN (Deemed-to-be University) Assistant Professor, Economics M: +919809734820 E: msakash443@gmail.com
8	Ms. Sebanti Chatterjee	Internal Member	Assistant Professor, Department of Sociology, CDOE JAIN (Deemed- to be) University Email: sebanti.c@jainuniversity.ac.in Mobile: 8961397963
9	Ms. Evangeline Supriya	Internal Member	Assistant Professor, Department of Psychology, CDOE, JAIN (Deemed-to-be University) M: +9535035488, E- <a href="mailto:s.evangeline@jainuniversity.ac.in">s.evangeline@jainuniversity.ac.in</a>
10	Dr. Saptarshi Sengupta	Internal Member	Assistant Professor, Department of History, CDOE, JAIN (Deemed-to-be University) M: 8910577854 E: <a href="mailto:saptarshi.sengupta@jainuniversity.ac.in">saptarshi.sengupta@jainuniversity.ac.in</a>
11	Dr. Shivanand	Internal Member	Assistant Professor, Department of Social Work, CDOE, JAIN (Deemed-to-be University) M: 8105952091 E- <a href="mailto:shivanand@jainuniversity.ac.in">shivanand@jainuniversity.ac.in</a>
12.	Dr. Kirthi F. Chapparamani	Internal Member	Assistant Professor, Department of Sociology, CDOE JAIN (Deemed- to be) University M: +91 90366 97191 E: <a href="mailto:kirthi@jainuniversity.ac.in">kirthi@jainuniversity.ac.in</a>

## DEPARTMENT OF PSYCHOLOGY

### List of Programmes

S. No	PROGRAMMES
1	MSc Psychology
2	BA- PSE (Psychology, Sociology and Economics)
3	BA – OPJ (Optional English, Psychology and Journalism)

### BoS Members

Sl. No	Name	Designation	Institution
1.	Dr. U. Vijayabanu	External Member (Academia)	Sr. Assistant Professor of Psychology, School of Social Sciences and Languages Vellore Institute of Technology, Chennai.  Email.id: <a href="mailto:vijayabanu.u@vit.ac.in">vijayabanu.u@vit.ac.in</a>  Mobile: 9791092232/7395953523
2	Dr. Shatrunjayan	External Member (Industry/ Practice)	Assistant Professor, Bangalore Medical College and Research Centre.  Mobile:9740277448
3.	Dr. Uma Warriar	Internal Member	Professor & Area Chair (Research, Training, Consultancy & Projects- OB & HR), CMS B-School Chief Counselor, JAIN University, Bangalore  Email. Id. : <a href="mailto:umawarrier@cms.ac.in">umawarrier@cms.ac.in</a>  Mobile: +91 9886304345
5	Ms. Evangeline Supreya	Internal Member	Asst. Professor, Department of Psychology , CDOE JAIN (Deemed- to be) University  Email : <a href="mailto:s.evangelina@jainuniversity.ac.in">s.evangelina@jainuniversity.ac.in</a>  Mobile: 9535035488
6	Ms. Akshara	Internal Member	Asst. Professor, Department of Psychology , CDOE JAIN (Deemed- to be) University

			Email : <a href="mailto:akshara@jainuniversity.ac.in">akshara@jainuniversity.ac.in</a> Mobile: 7975933440
8	Ms. Dhruthi S Prasad	Internal Member	Asst. Professor, Department of Psychology , CDOE JAIN (Deemed- to be) University Email : <a href="mailto:dhruti.s@jainuniversity.ac.in">dhruti.s@jainuniversity.ac.in</a> Mobile: 8618597419
9	Ms, Archana R Nambiar	Internal Member	Asst. Professor, Department of Psychology, CDOE JAIN (Deemed- to be) University Email : <a href="mailto:archana.r.nambiar@jainuniversity.ac.in">archana.r.nambiar@jainuniversity.ac.in</a> Mobile: 8921476732
10.	Ms. Kavya Vijayan	Internal Member	Asst. Professor, Department of Psychology, CDOE JAIN (Deemed- to be) University Email : <a href="mailto:kavya.vijayan@jainuniversity.ac.in">kavya.vijayan@jainuniversity.ac.in</a> Mobile: +91 94460 31169

## Admission Summary – 2024-25

**Fresh enrolment in 2024-25 is 3169**

Category	Number of Students	Percentage (%)
SC	142	4.48%
ST	22	0.69%
OBC	732	23.09%
General	2202	69.48%
Others	54	1.70%
Total	3169	100%

## Gender-wise Distribution - 2024-25

Gender	Number of Students	Percentage (%)
Male	1345	42.43%
Female	1824	57.57%
Total	3169	100%
Students with Disability		
Category	Number of Students	Percentage (%)
Students with Disability	12	0.38%

## Infrastructure and Facilities

# SEMINAR HALL

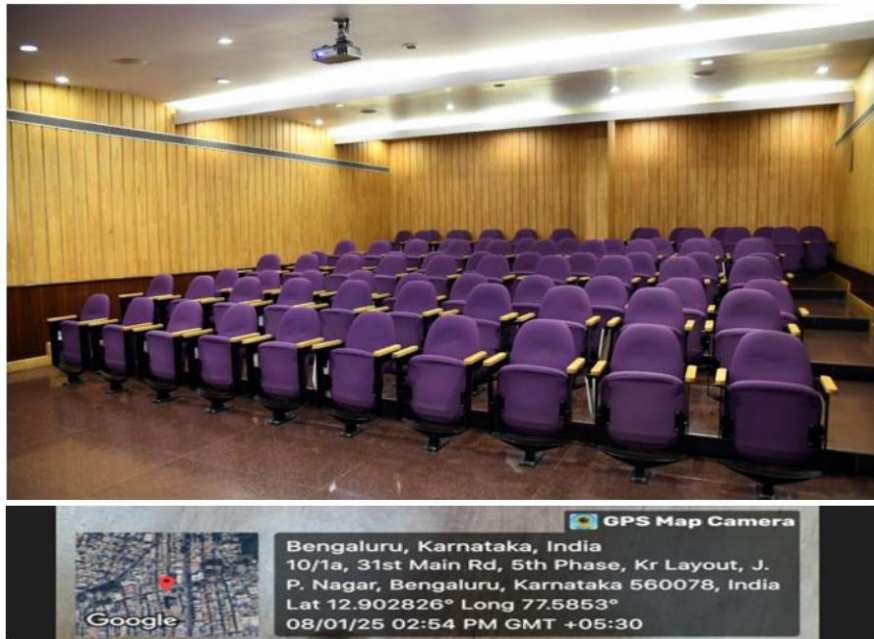







# CLASSROOM





**JAIN**  
DEEMED-TO-BE UNIVERSITY

CENTER FOR  
DISTANCE  
EDUCATION  
& VIRTUAL  
LEARNING

No. 44/4, District Fund Road,  
Jayanagar 9th Block, Bangalore - 560069

GPS

Latitude 12: 55: 4.1639999999971167  
Longitude 77: 35: 30.521999999997291  
Altitude 841  
Location: Media Centre





CENTER FOR  
DISTANCE  
EDUCATION  
& VIRTUAL  
LEARNING

No. 44/4, District Fund Road,  
Jayanagar 9th Block, Bangalore - 560069

GPS  
Latitude 12: 55; 4.16399999999971167  
Longitude 77: 35; 30.5219999999997291  
Altitude 841  
Location: Media Centre



CENTER FOR  
DISTANCE  
EDUCATION  
& VIRTUAL  
LEARNING

No. 44/4, District Fund Road,  
Jayanagar 9th Block, Bangalore - 560069

GPS  
Latitude 12: 55; 4.16399999999971167  
Longitude 77: 35; 30.5219999999997291  
Altitude 841  
Location: Media Lab



**JGI JAIN** CENTER FOR  
DISTANCE EDUCATION AND  
VIRTUAL LEARNING

No. 319, 17th Cross, 25th Main,  
J P Nagar 6th Phase, Bangalore - 560078

GPS  
Latitude 12.54, 10.2600000000002094  
Longitude 77.35, 6.40799999999957238  
Altitude 822  
Location: Board Room



**JGI JAIN** CENTER FOR  
DISTANCE EDUCATION AND  
VIRTUAL LEARNING

No. 319, 17th Cross, 25th Main,  
J P Nagar 6th Phase, Bangalore - 560078

GPS  
Latitude 12.54, 10.8059999999996772  
Longitude 77.35, 6.4619999999999648  
Altitude 820  
Location: Office



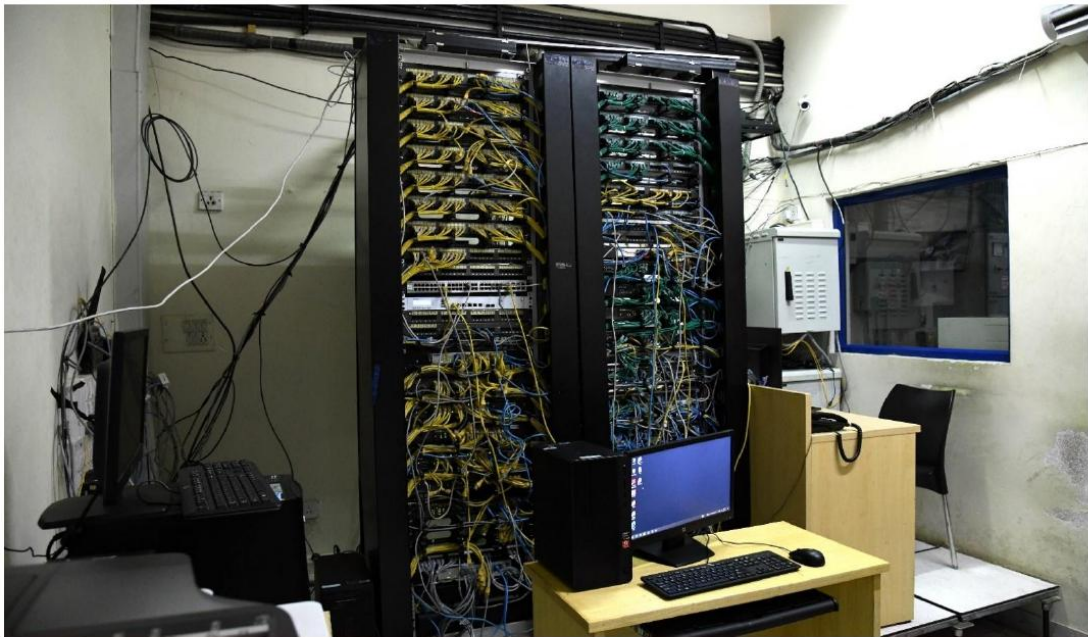

**JGi JAIN** CENTER FOR  
DISTANCE EDUCATION AND  
DEEMED-TO-BE UNIVERSITY VIRTUAL LEARNING

No. 319, 17th Cross, 25th Main,  
J P Nagar 6th Phase, Bangalore - 560078

GPS  
Latitude 12: 54; 11.148000000000877  
Longitude 77: 35; 6.2579999999724123  
Altitude 829  
Location : Server Room



**JGi JAIN** CENTER FOR  
DISTANCE EDUCATION AND  
DEEMED-TO-BE UNIVERSITY VIRTUAL LEARNING

No. 319, 17th Cross, 25th Main,  
J P Nagar 6th Phase, Bangalore - 560078

GPS  
Latitude 12: 54; 11.53199999999913  
Longitude 77: 35; 6.359999999999603  
Altitude 822  
Location: Library



**JGI JAIN** CENTER FOR  
DISTANCE  
EDUCATION AND  
VIRTUAL LEARNING

No. 319, 17th Cross, 25th Main,  
J P Nagar 6th Phase, Bangalore - 560078

GPS  
Latitude 12; 54; 10.15800000000029713  
Longitude 77; 35; 6.946000000001964304  
Altitude 832  
Location: Staff Rooms

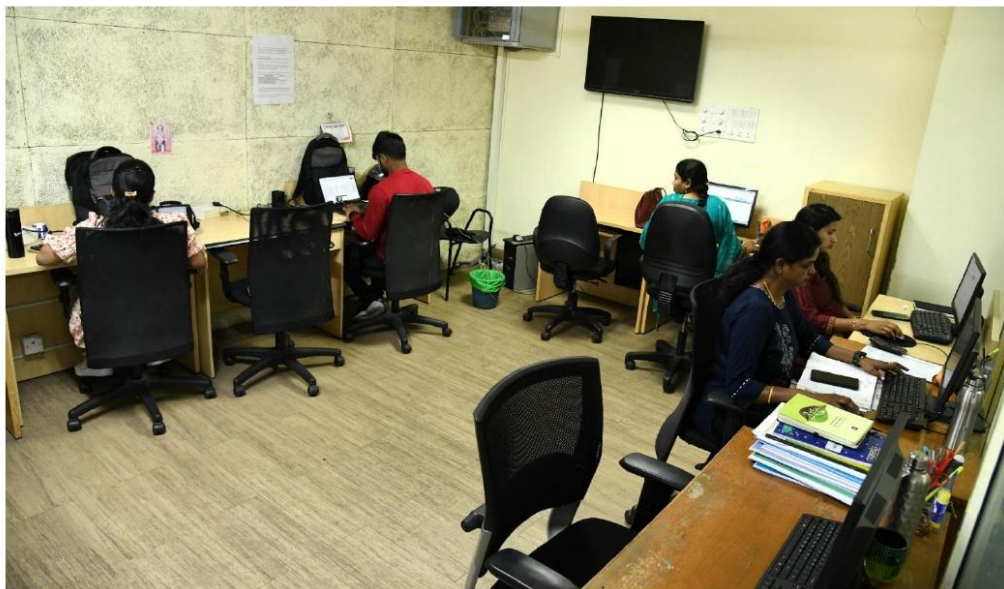

**JGI JAIN** CENTER FOR  
DISTANCE  
EDUCATION AND  
VIRTUAL LEARNING

No. 319, 17th Cross, 25th Main,  
J P Nagar 6th Phase, Bangalore - 560078

GPS  
Latitude 12; 54; 10.90200000000016637  
Longitude 77; 35; 5.760000000000917112  
Altitude 832  
Location: Office



## Other Units



**JGi JAIN** CENTER FOR  
DISTANCE  
EDUCATION AND  
VIRTUAL LEARNING

No. 319, 17th Cross, 25th Main,  
J P Nagar 6th Phase, Bangalore - 560078

GPS  
Latitude 12: 54: 11.435999999999214  
Longitude 77: 35: 6.9479999999748543  
Altitude 820  
Location: Building View



**JGi JAIN** CENTER FOR  
DISTANCE  
EDUCATION AND  
VIRTUAL LEARNING

No. 319, 17th Cross, 25th Main,  
J P Nagar 6th Phase, Bangalore - 560078

GPS  
Latitude 12: 54: 11.0100000000018383  
Longitude 77: 35: 8.20799999999842812  
Altitude 830  
Location: Examination Unit



**JGI JAIN** CENTER FOR  
DEEMED-TO-BE UNIVERSITY DISTANCE  
EDUCATION AND VIRTUAL LEARNING

No. 319, 17th Cross, 25th Main,  
J P Nagar 6th Phase, Bangalore - 560078

GPS  
Latitude 12.54.10.5659999999999362  
Longitude 77.35.6.57600000000007448  
Altitude 820



**JGI JAIN** CENTER FOR  
DEEMED-TO-BE UNIVERSITY DISTANCE  
EDUCATION & VIRTUAL LEARNING

No. 319, 17th Cross, 25th Main,  
J P Nagar 6th Phase, Bangalore - 560078

GPS  
Latitude 12.54.11.48399999999996684  
Longitude 77.35.6.40799999999957238  
Altitude 823



CENTER FOR  
DISTANCE  
EDUCATION  
& VIRTUAL  
LEARNING

No. 319, 17th Cross, 25th Main,  
J P Nagar 6th Phase, Bangalore - 560078

GPS

Latitude  
Longitude  
Altitude

12. 54. 10.391999999999548  
77. 35. 6.9000000000002314096  
830



CENTER FOR  
DISTANCE  
EDUCATION AND  
VIRTUAL LEARNING

No. 319, 17th Cross, 25th Main,  
J P Nagar 6th Phase, Bangalore - 560078

GPS

Latitude  
Longitude  
Altitude

12. 54. 9.330000000000191676  
77. 35. 7.2060000000000558794  
830



## Class rooms



**JGi JAIN** CENTER FOR  
DISTANCE EDUCATION AND  
VIRTUAL LEARNING

No. 319, 17th Cross, 25th Main,  
J P Nagar 6th Phase, Bangalore - 560078

GPS  
Latitude 12: 54: 11.4480000000004015  
Longitude 77: 35: 6.713999999781708  
Altitude 821



**JGi JAIN** CENTER FOR  
DISTANCE EDUCATION AND  
VIRTUAL LEARNING

No. 319, 17th Cross, 25th Main,  
J P Nagar 6th Phase, Bangalore - 560078

GPS  
Latitude 12: 54: 11.4839999999996684  
Longitude 77: 35: 6.4079999999997238  
Altitude 823

### DIGITAL RESOURCES

Sl. No.	Product	URL	User Name and Password
1	EBSCO - E journals & E books	<a href="https://search.ebscohost.com">https://search.ebscohost.com</a>	User Name: jainuniv, Password: lib@2022
2	IEEE	<a href="https://ieeexplore.ieee.org">https://ieeexplore.ieee.org</a>	On-Campus Remote Access - To be enabled On-Campus
3	Emerald – E Journals & E-books	<a href="http://www.emerald.com/insight">www.emerald.com/insight</a>	OAN: 757524154784148
4	Capitaline Database	<a href="https://awsone.capitaline.com">https://awsone.capitaline.com</a> <a href="https://awsone.capitaline.com/external-access-iplogin.html">https://awsone.capitaline.com/external-access-iplogin.html</a>	On - Campus Off - Campus
5	EPWRF India Time Series (EPWRFITS)	<a href="http://www.epwrfits.in">www.epwrfits.in</a>	User ID: jainuniversity Password: tpt96t923
6	Magzter Library (E-magazines & E-newspapers)	<a href="https://library.magzter.com">https://library.magzter.com</a>	Login with domain email ID
7	Library Catalogue (OPAC)	<a href="http://lrcopac.jainuniversity.ac.in">http://lrcopac.jainuniversity.ac.in</a>	User Name: Library ID Password: Library ID
8	Library Webpage	<a href="https://www.jainuniversity.ac.in/library-resource-center/">https://www.jainuniversity.ac.in/library-resource-center/</a>	NA
9	National Digital Library of India (NDLI)	<a href="http://ndli.iitkgp.ac.in/">http://ndli.iitkgp.ac.in/</a>	NA
10	Shodhganga	<a href="https://shodhganga.inflibnet.ac.in:8443/jspui/">https://shodhganga.inflibnet.ac.in:8443/jspui/</a>	NA

## Workshops, Colloquiums and Webinars Organized

Sl.N o.	Title of the Programme organized	Organised for students, teachers, other academics and non-academic staff	Department	Date From DD-MM-YYYY	Link to supporting Document
1	A tribute to Alice Munroe	Students and Teachers	Languages	01-06-2024	<a href="#">A Tribute to Alice Munroe' .docx</a>
2	Alumini Meet	Former/Alumini Students of CDOE	CDOE	01-06-2024	<a href="#">Report on Alumni Meet 1June2024.docx</a>
3	World Environment Day 2024	Teachers,students and other Non academic staff	Sciences	05-06-2024	<a href="#">REPORT on World Environment Day 2024.docx</a>
4	Two days tourism workshop community-based ecological restoration in tourism areas	Students and Teachers	Commerce	20-06-2024	<a href="#">Report Community-Based Ecological Restoration in Tourism Areas.docx</a>
5	Mind Meld a discussion forum	Students and Teachers	CDOE	22-06-2024	<a href="#">Mind Meld Report - June 2024.pdf</a>
6	Employability roadmap -develop the skills employers seek		CDOE	29-06-2024	<a href="#">employability road map report.docx</a>
7	One nation one election	Students and Teachers	Economics and Social Sciences	05-07-2024	<a href="#">Report of One Nation, One Election .docx</a>
8	Writing Research Articles and Publications	Students and Teachers	Commerce	26-07-2024	<a href="#">Guest Lecture Report.pdf</a>
9	Navigating the scholarly publishing landscape: Insights for researchers	Students and Teachers	Economics and Social Sciences	09-08-2024	<a href="#">Navigating the Scholarly Publishing Report .pdf</a>
10	Webinar on from rejected to published: strategies for dealing with the rejection of scientific articles	Students ,teachers and various other professionals	Economics and Social Sciences	10-08-2024	<a href="#">Report of Webinar on From Rejected to Published Strategies for Dealing with the Rejection of Scientific Articles.docx</a>

11	Independence Day	Students and Teachers	CDOE	08-08-2024	<a href="#">Report - Independence Day - ODL -JU.pdf</a>
12	Quiz on National Space day	Students and Teachers	CDOE	23-08-2024	<a href="#">Report on National Space Day- 2024.docx</a>
13	Publishing Your Research: Critical Steps and Platform Selection	Students and Teachers	Psychology	12-09-2024	<a href="#">publishing your research- critical steps and platform selection.docx</a>
14	Ek ped maa ke naam	Teachers	CDOE	17-09-2024	<a href="#">Report on EkPedMaake Naam - ODL - JU.pdf</a>
15	Psychological preparedness in sports	Students	Psychology	22-10-2024	<a href="#">Event Report - 22 Oct 2024 - Psy. Preparedness in Sports</a>
16	E- learning resources for distance learners	Students	CDOE	24-10-2024	<a href="#">19. Webinar on E-Learning Resources for Distance Learners.pdf</a>
17	Mind Meld- Goal setting for professional & personal success	Students and Teachers	CDOE	25-10-2024	<a href="#">Event Report - Goal Setting for Professional Success.pdf</a>
18	Deeksharabh-orientation program	Students	CDOE	26-10-2024	<a href="#">Event Report - Deekshaarabh - ODL (Jan 2025).pdf</a>
19	Placements orientation	Students	CDOE	28-10-2024	<a href="#">Placement orientation report 2024.docx</a>
20	Find your fit: Specialization choices in M.Sc Psychology	Students	Psychology	30-10-2024	<a href="#">Webinar Report - "Find your fit- specialization choices in MSC Psychology".docx</a>
21	Guest lecture on research writing skills	Students	Languages	04-11-2024	<a href="#">Event Report Research Writing Skills.docx</a>
22	Guest lecture on digital dialogue: Cultivating gender sensitivity in distance learning	Students and Teachers	Languages	08-11-2024	<a href="#">Digital Dialogue: Cultivating Gender Sensitivity in Distance Learning.docx</a>



23	Sustainability and social development; Womens role in egyptian heritage preservation	Students and Teachers	Commerce	09-11-2024	<a href="#">Report Sustainability and Social Development (Dr Nagwa Bakr).docx</a>
24	Janjatiya Gaurav Diwas	Students and Teachers	Economics and Social Sciences	23-11-2024	<a href="#">Janjatiya Gaurav Diwas -CDOE ODL.pdf</a>
25	The Psychology of Curiosity: Leveraging the Power of Questions to Drive Learning and Innovation		Psychology	25-11-2024	<a href="#">Leveraging the Power of Questions to Drive Learning and Innovation.docx</a>
26	Samvidhan Diwas	Teaching and Non Teaching Staff	Economics and Social Sciences	26-11-2024	<a href="#">ODL - Samvidhan Diwas 2024.pdf</a>
27	Eliminating Gender based Violence	Students and Teachers	Languages	29-11-2024	<a href="#">Event Report - Eliminating Gender Based Violence.docx</a>
28	Kannada Rajyotsava Day	Teaching and Non Teaching Staff	Languages	30-11-2024	<a href="#">Kannada Rajyotsava 2024.docx</a>
29	Modern Adaptations of Personality Theories	Students	Psychology	30-11-2024	<a href="#">Modern Adaptations of Personality Theories Report.docx</a>
30	Use of AI tools in social sceince research and Publications	Students and Teachers	Economics and Social Sciences	19-12-2024	<a href="#">Dr. Shivanand Use of AI Tools in Social Science Research and Publications.docx</a>
31	Placement and Library Induction Programme	Students	University	12-01-2025	<a href="#">event report placement 2025.docx</a>
32	Arthasankalpam: A Pre-budget Conclave	Inter University students	Economics and Social Sciences	30-01-2025	<a href="#">Pre Budget Report.docx</a>
33	Arthasankalpam: A Post -budget Conclave	Inter University students	Economics and Social Sciences	06-02-2025	<a href="#">Post Budget Report.docx</a>
34	Step up with RCI your path to Success	Psychology Students	Psychology	08-02-2025	<a href="#">RCI Report Psychology Dept .docx</a>

35	3 Day online workshop on navigating digital marketing: Key trends and strategies for 2025		Management Studies	12-02-2025	
36	Ramacharithaman as-Sundarkand shirshik ki varthaman samay me sarthakatha	Teachers and Students	Languages	20-02-2025	<a href="#"><u>sunderkand pr report.docx</u></a>
37	Matrubhasha Diwas and Translation Workshop	Teachers and Inter University Students	Languages	22-02-2025	<a href="#"><u>Matrubhasha Diwas-Translation Workshop report.docx</u></a>
38	Unraveling language with Chomsky	Teachers and Students	Psychology	07-03-2025	<a href="#"><u>Event Report - Unravelling Language with Chomsky.docx</u></a>
39	Modern Indian History webinar - Pioneers of Women Empowerment in India: An analysis	Teaching ,Non Teaching Staff and Students	Economics and Social Sciences	10-03-2025	<a href="#"><u>Modern Indian History Webinar Report.docx</u></a>
40	Projection of Evil and its Fall: Shakespeare and Indian Mythology	Teachers and Students	Languages	10-05-2025	<a href="#"><u>Event Report - Projection of Evil and its Fall; Shakespeare and Indian Mythology.docx</u></a>

## Academic Counselling

---

Academic counselling is an integral part at DDE and the counsellor acts as a link between the distance learners and the institution. The counselling sessions help in developing a conducive environment blended with academic and non-academic components to ensure complete learning for the distance learners through active participation and engagement. The sessions are planned in multiple ways to make them effective. This increases the level of learning of the required skills and plays a pivot role in resolving academic ailments of the learners. Academic counselling motivates the learners and contributes to achieving the learning objectives.

The various formats of the session include:

- **Physical interaction:** These sessions are conducted through classroom mode where learners interact with the counsellors and clarify their doubts. The University has adopted the blended mode for interaction with students as it enables better reach and access for interaction among students. The recordings of the sessions are uploaded on to the LMS portal for students to facilitate asynchronous learning engagement. The average views for each of the programs are well above 2,00,000 views. Each course will have an average of 5000 to 8000 views during the year.
- **Doubt Clarification:** The doubt clarification sessions are scheduled in blended mode to facilitate participation of students either physical or virtual. However, some of the students do send their doubts through email which are duly addressed by the counsellors through email or during doubt clearing sessions held.
- **Guidance and Counselling:** Guidance to students takes many forms at CDOE. The guidance sessions include, academic guidance relating to specific course or choice of course elective, project and internship guidance, career counselling and professional counselling. The students tend to use multiple channels to reach out to the faculty to seek such guidance and counselling. The university organises special sessions for academic guidance for projects, internships, and special sessions on career prospects through experts etc. catering to the students' diverse guidance requirements. The students also have the option of emailing to the university or use the chat facility to seek guidance. Students also walk in to the CDOE campus to interact with faculty and subject experts seeking guidance

from them. Special session is organised on the weekends where experts are also invited to share their knowledge and other days to facilitate students to acquire competencies which help the learners in their career and academic progression.

- **Discussion Forum:** Discussion forums can be initiated by the student or the faculty. The discussion forum feature enables students or faculty to initiate a point of discussion which then can be replied by the faculty or other students of the batch. Discussion forum which is available online for both learners and counsellors gives the opportunity to share their views and knowledge on the subjects, facilitating better sharing of knowledge and creative thinking and acting as an extended classroom.

## Value Addition

---

Keeping in mind the diversity in learner profile and access to contemporary practices and knowledge, the university organises special sessions, guest lectures, webinars, quiz, activities, etc. thereby encouraging students to participate in such sessions that bring cross functional knowledge to the table of the students. The University attempts to conduct one session every week on domain specific areas as well as contemporary issues of relevance and importance to the student. These sessions are conducted to enhance the skills and employability quotient of the learners by equipping them to correlate theoretical knowledge with the real-life scenario. They also help in infusing confidence amongst learners and develop confidence in them to complete their course without any hurdles.

During the last year, the University has responded through specific emails:

- *Academics:* [academics.cde@jainuniversity.ac.in](mailto:academics.cde@jainuniversity.ac.in) for queries of academic nature
- *Assignments:* [assignments.cde@jainuniversity.ac.in](mailto:assignments.cde@jainuniversity.ac.in) for queries relating to doubts and submissions to be made for formative assessments through submission of assignments.

Personal Contact Programs conducted:

- The University has conducted over 526 personal contact sessions covering the eight programs being offered by the ODL division of CDOE.

## Student Support

---

In DDE, several modes are available to attend, interact and place feasible solutions on learners' queries. The important modes used in practice in the academic year 2020-21 are:

- *Call center*: A call center has been set up to manage and resolve student's queries. Students may call on Helpline number: 080-47096207
- *App based support*: An Android based app LearninGo is provided to all the students.
- *E-mail support*: There are 4 dedicated emails for ODL Student Support, Query segregation.

Exam, Mark sheets related queries	<a href="mailto:exams.cde@jainuniversity.ac.in">exams.cde@jainuniversity.ac.in</a>
Assignment related queries	<a href="mailto:assignments.cde@jainuniversity.ac.in">assignments.cde@jainuniversity.ac.in</a>
Queries related to academics, studies, Project, Dissertation	<a href="mailto:academics.cde@jainuniversity.ac.in">academics.cde@jainuniversity.ac.in</a>
UMS, LMS, login related, reset password, change of address etc.	<a href="mailto:enquiry.cde@jainuniversity.ac.in">enquiry.cde@jainuniversity.ac.in</a>

- *Web-conferencing*: Interactive workshops are managed in UMS for all the students. Practical, Project Orientation etc. are done through Interactive Sessions.
- *IMS Tickets – Incident Management System*: Students are provided with the IMS Ticketing option to 'Raise a Ticket' on their studies and get their query resolved with turnaround time of 72 Hours. If there is any escalation, it is informed to the student along with an indicative timeline for resolving the query.

# ANNEXURES

## I, II, III, IV SEMESTER UG RESULT- (OCT- 2024 EXAMINATION)

SN	COURSE	TOTAL NO. OF STUDENTS APPEARED	SEM I - JAN-24									SEM II- JUL 2023								
			PASS WITH CLASS					TOTAL PASS	TOTAL FAIL	PASS PERCENTAGE	TOTAL NO. OF STUDENTS APPEARED	PASS WITH CLASS					TOTAL PASS	TOTAL FAIL	PASS PERCENTAGE	
			OUTSTA NDING	DISTIN CTION	FIRST CLASS	SECOND CLASS	PASS CLASS					OUTSTA NDING	DISTIN CTION	FIRST CLASS	SECOND CLASS	PASS CLASS				
1	BA-PSE	10	-	1	1	-	-	2	8	20%	25	-	15	3	-	-	18	7	72%	
2	BA-ESP	-	-						-		2	-	1	-	-	-	1	1	50%	
3	BA-HEP	2	-	-	2	-	-	2	0	100%	5	-	1	1	-	-	2	3	40%	
4	BA-OPJ	6	-	3	1	-	-	4	2	67%	7	-	3	-	-	-	3	4	43%	
5	B.COM- ACFI	2	-	-	2	-	-	2	0	100%	5	-	1	2	-	-	3	2	60%	
6	B.COM-B.COM	19	-	2	6	-	-	8	11	42%	36	-	7	16	-	-	23	13	64%	
7	B.COM-LSCM	-	-						-		1	-	-	1	-	-	1	0	100%	
8	BBA	29	-	14	7	1	-	22	7	76%	30	-	-	6	1	-	7	23	23%	
9	BCA	26	-	12	1	-	-	13	13	50%	70	-	31	17	-	-	48	22	69%	
10	BSC-PMC	6	-	-	-	-	-	0	6	0%	9	-	-	1	-	-	1	8	11%	
11	BSC-DSA	2	-	-	-	-	-	0	2	0%	-	-						-		
12	BMS-TUHO	-	-						-		1	-	-	-	-	-	0	1	0%	

		SEM III- JAN 2023									SEM IV- JUL 2022								
SN	COURSE	TOTAL NO. OF STUDENTS APPEARED	PASS WITH CLASS					TOTAL PASS	TOTAL FAIL	PASS PERCENTAGE	TOTAL NO. OF STUDENTS APPEARED	PASS WITH CLASS					TOTAL PASS	TOTAL FAIL	PASS PERCENTAGE
			OUTSTANDING	DISTINCTION	FIRST CLASS	SECOND CLASS	PASS CLASS					OUTSTANDING	DISTINCTION	FIRST CLASS	SECOND CLASS	PASS CLASS			
1	BA-PSE	4	-	2	2	-	-	4	0	100%	17	-	3	7	1	-	11	6	65%
2	BA-HEP	1	-	1	-	-	-	1	0	100%	-	-							-
3	BA-OPJ	2	-	1	1	-	-	2	0	100%	-	-							-
4	B.COM	8	-	2	4	-	-	6	2	75%	37	-	7	17	-	-	24	13	65%
5	BBA	7	-	-	4	-	-	4	3	57%	29	-	8	10	-	-	18	11	62%
6	BCA	22	-	6	4	-	-	10	12	45%	31	-	12	15	-	-	27	4	87%
7	BSC	1	-	1	-	-	-	1	0	100%	9	2	1	1	-	-	4	5	44%

## I,II,III,IV SEMESTER PG RESULT- (OCT-2024 EXAMINATIONS)

SN	COURSE	TOTAL NO. OF STUDENTS APPEARED	SEM I - JAN 24								SEM II - JUL 23								
			PASS WITH CLASS					TOTAL PASS	TOTAL FAIL	PASS PERCENTAGE	TOTAL NO. OF STUDENTS APPEARED	PASS WITH CLASS					TOTAL PASS	TOTAL FAIL	PASS PERCENTAGE
			OUTSTANDING	DISTINCTION	FIRST CLASS	SECOND CLASS	PASS CLASS					OUTSTANDING	DISTINCTION	FIRST CLASS	SECOND CLASS	PASS CLASS			
1	MA - ECO	3	-	1	1	-	-	2	1	67%	8	-	6	1	-	-	7	1	88%
2	MA - ENG	10	-	5	4	-	-	9	1	90%	16	-	11	4	-	-	15	1	94%
3	MA - POLSC	3	-	-	1	-	-	1	2	33%	1	-	-	-	-	-	0	1	-
4	MA - KAN	3	1	2	-	-	-	3	0	100%	3	-	1	1	-	-	2	1	67%
5	MA- HIN	3	-	3	-	-	-	3	0	100%	3	-	1	2	-	-	3	0	100%
6	MCOM	5	-	1	3	-	-	4	1	80%	17	-	4	9	-	-	13	4	76%

7	MSC-PSY	203	1	107	42	-	-	150	53	74%	193	3	107	9	-	-	119	74	62%
8	MBA	111	1	42	24	-	-	67	44	60%	75	-	37	16	-	-	53	22	71%
9	MCA	39	-	18	2	2	-	22	17	56%	31	-	20	2	-	-	22	9	71%
10	MSW	11	1	6	1	3	-	11	0	100%	13	-	2	6	3	-	11	2	85%

SN	COURSE	SEM III - JAN 23									SEM IV - JUL 22								
		TOTAL NO. OF STUDENTS APPEARED	PASS WITH CLASS					TOTAL PASS	TOTAL FAIL	PASS PERCENTAGE	TOTAL NO. OF STUDENTS APPEARED	PASS WITH CLASS					TOTAL PASS	TOTAL FAIL	PASS PERCENTAGE
			OUTSTANDING	DISTINCTION	FIRST CLASS	SECOND CLASS	PASS CLASS					OUTSTANDING	DISTINCTION	FIRST CLASS	SECOND CLASS	PASS CLASS			
1	MA - ECO	3	-	1	-	-	-	1	2	33%	3	1	2	-	-	-	3	0	100%
2	MCOM	11	-	3	4	-	-	7	4	64%	19	-	6	7	1	-	14	5	74%
3	MSC-PSY	79	-	56	14	-	-	70	9	89%	78	5	57	1	-	-	63	15	81%
4	MBA	20	-	1	15	2	-	18	2	90%	5	-	2	2	-	-	4	1	80%
5	MCA	10	-	8	1	-	-	9	1	90%	2	-	1	-	-	-	1	1	50%
6	MSW	2	1	-	1	-	-	2	0	100%	-	-							-



**I, II, III, IV SEMESTER UG RESULT (MAR- 2025 EXAMINATION)**

SN	COURSE	SEM I - JUL-24										SEM II- JAN 24									
		TOTAL NO.OF STUDENTS ENROLLED	TOTAL NO. OF STUDENTS APPEARED	PASS WITH CLASS					TOTAL PASS	TOTAL FAIL	PASS PERCENTAGE	TOTAL NO. OF STUDENTS ENROLLED	TOTAL NO. OF STUDENTS APPEARED	PASS WITH CLASS					TOTAL PASS	TOTAL FAIL	PASS PERCENTAGE
				OUTSTANDING	DISTINCTION	FIRST CLASS	SECOND CLASS	PASS CLASS						OUTSTANDING	DISTINCTION	FIRST CLASS	SECOND CLASS	PASS CLASS			
1	BA-PSE	43	19	-	3	3	1	-	7	12	37%	29	9	-	1	-	-	-	1	8	11%
2	BA-ESP	9	4	-	-	1	-	-	1	3	-	2	-	-	-	-	-	-	-	-	-
3	BA-HEP	5	3	-	-	-	-	-	0	3	0%	4	2	-	-	1	-	-	1	1	50%
4	BA-OPJ	21	13	-	3	3	1	-	7	6	54%	11	5	-	3	1	-	-	4	1	80%
5	B.COM- ACFI	4	3	-	1	2	-	-	3	0	100%	4	3	-	-	2	-	-	2	1	67%
6	B.COM-B.COM	71	40	-	9	19	1	-	29	11	73%	39	16	-	5	1	-	-	6	10	38%
7	B.COM-LSCM	2	-	-	-	-	-	-	-	-	-	-	-	-	-	-	-	-	-	-	-
8	BBA	93	54	-	23	8	5	-	36	18	67%	50	30	-	14	5	-	-	19	11	63%
9	BCA	130	82	-	33	20	-	-	53	29	65%	47	21	-	14	-	-	-	14	7	67%
10	BSC-PMC	13	6	-	-	2	-	-	2	4	33%	8	3	-	-	-	-	-	0	3	0%
11	BSC-DSA	10	6	-	-	-	1	-	1	5	17%	7	1	-	1	-	-	-	1	0	100%
12	BMS-TUHO	5	4	-	1	-	-	-	1	3	25%	-	-	-	-	-	-	-	-	-	-

SEM III- JUL 23										SEM IV- JAN 23									
-----------------	--	--	--	--	--	--	--	--	--	----------------	--	--	--	--	--	--	--	--	--

SN	COURSE	TOTAL NO.OF STUDENTS ENROLLED	TOTAL NO. OF STUDENTS APPEARED	PASS WITH CLASS					TOTAL PASS	TOTAL FAIL	PASS PERCENTAGE	TOTAL NO. OF STUDENTS ENROLLED	TOTAL NO. OF STUDENTS APPEARED	PASS WITH CLASS					TOTAL PASS	TOTAL FAIL	PASS PERCENTAGE
				OUTSTANDING	DISTINCTION	FIRST CLASS	SECOND CLASS	PASS CLASS						OUTSTANDING	DISTINCTION	FIRST CLASS	SECOND CLASS	PASS CLASS			
1	BA-PSE	52	23	-	11	1	-	-	12	11	52%	22	4	-	2	-	-	-	2	2	50%
2	BA-HEP	11	3	-	1	1	-	-	2	1	67%	3	1	-	1	-	-	-	1	0	100%
3	BA-OPJ	18	3	-	3	-	-	-	3	0	100%	5	2	-	1	-	-	-	1	1	50%
4	BA-ESP	5	1	-	1	-	-	-	1	0	100%	-	-	-	-	-	-	-	-	-	-
5	B.COM-BCOM	88	34	-	13	17	-	-	30	4	88%	28	10	-	5	2	-	-	7	3	70%
6	B.COM-ACFI	5	4	-	2	-	-	-	2	2	50%	-	-	-	-	-	-	-	-	-	-
7	B.COM-LSCM	5	1	-	1	-	-	-	1	0	100%	1	-	-	-	-	-	-	-	-	-
8	BBA	58	22	-	3	8	-	-	11	11	50%	11	6	-	1	2	-	-	3	3	50%
9	BCA	121	64	4	30	11	-	-	45	19	70%	42	21	-	10	2	-	-	12	9	57%
10	BSC-PMC	23	8	-	5	-	-	-	5	3	63%	7	1	-	-	-	-	-	0	1	0%
11	BSC-DSA	10	-	-	-	-	-	-	-	-	-	-	-	-	-	-	-	-	-	-	-
12	BMS	8	-	-	-	-	-	-	-	-	-	-	-	-	-	-	-	-	-	-	-

SN	COURSE	TOTAL NO.OF STUDENTS ENROLLED	TOTAL NO. OF STUDENTS APPEARED	PASS WITH CLASS					TOTAL PASS	TOTAL FAIL	PASS PERCENTAGE
				OUTSTANDING	DISTINCTION	FIRST CLASS	SECOND CLASS	PASS CLASS			
1	BA-PSE	81	15	-	11	1	-	-	12	3	80%
2	B.COM	108	34	-	8	16	3	-	27	7	79%
3	BBA	65	28	-	2	16	2	-	20	8	71%
4	BCA	94	33	-	25	4	-	-	29	4	88%
5	BSC	32	7	1	4	1	-	-	6	1	86%

**I,II,III,IV SEMESTER PG RESULT- (MAR-2025 EXAMINATIONS)**

SN	COURSE	SEM I - JUL 24										SEM II - JAN 24									
		TOTAL NO.OF STUDENTS ENROLLED	TOTAL NO. OF STUDENTS APPEARED	PASS WITH CLASS					TOTAL PASS	TOTAL FAIL	PASS PERCENTAGE	TOTAL NO. OF STUDENTS ENROLLED	TOTAL NO. OF STUDENTS APPEARED	PASS WITH CLASS					TOTAL PASS	TOTAL FAIL	PASS PERCENTAGE
				OUTSTANDING	DISTINCTION	FIRST CLASS	SECOND CLASS	PASS CLASS						OUTSTANDING	DISTINCTION	FIRST CLASS	SECOND CLASS	PASS CLASS			
1	MA - ECO	13	8	1	2	3	1	-	7	1	88%	10	2	-	2	-	-	-	2	0	100%
2	MA - ENG	17	6	1	5	-	-	-	6	0	100%	17	10	-	8	-	-	-	8	2	80%
3	MA - POLSC	-	-	-	-	-	-	-	-	-	-	3	1	-	-	-	-	-	0	1	0%
4	MA - KAN	5	5	2	3	-	-	-	5	0	100%	4	3	-	2	1	-	-	3	0	100%
5	MA- HIN	3	2	-	1	1	-	-	2	0	100%	3	3	-	3	-	-	-	3	0	100%
6	MCOM	35	21	4	14	2	-	-	20	1	95%	14	4	-	2	2	-	-	4	0	100%
7	MSC-PSY	1045	715	119	267	20	1	-	407	308	57%	313	252	7	123	8	-	-	138	114	55%
8	MBA	137	116	11	43	31	3	-	88	28	76%	111	83	5	55	10	-	-	70	13	84%
9	MCA	68	56	1	17	17	-	-	35	21	63%	44	31	13	8	-	-	-	21	10	68%
10	MSW	35	25	3	8	7	1	-	19	6	76%	15	11	-	3	2	1	1	7	4	64%

SN	COURSE	SEM III - JUL 23										SEM IV - JAN 23									
		TOTAL NO.OF STUDENTS ENROLLED	TOTAL NO. OF STUDENTS APPEARED	PASS WITH CLASS					TOTAL PASS	TOTAL FAIL	PASS PERCENTAGE	TOTAL NO. OF STUDENTS ENROLLED	TOTAL NO. OF STUDENTS APPEARED	PASS WITH CLASS					TOTAL PASS	TOTAL FAIL	PASS PERCENTAGE
				OUTSTANDING	DISTINCTION	FIRST CLASS	SECOND CLASS	PASS CLASS						OUTSTANDING	DISTINCTION	FIRST CLASS	SECOND CLASS	PASS CLASS			
1	MA - ECO	16	6	-	2	-	-	-	2	4	33%	6	2	-	1	-	-	-	1	1	50%
2	MA - ENG	22	13	-	11	1	-	-	12	1	92%	2	2	-	1	1	-	-	2	0	100%
3	MA - HIN	3	3	-	2	1	-	-	3	0	100%										
4	MA - KAN	3	3	-	2	1	-	-	3	0	100%										
5	MA - POLSC	3	1	-	-	-	-	-	0	1	0%	2	1	-	-	1	-	-	1	0	100%
6	MCOM	34	13	-	7	6	-	-	13	0	100%	29	10	-	3	3	1	-	7	3	70%
7	MSC-PSY	392	178	0	121	5	-	-	126	52	71%	163	75	4	59	-	-	-	63	12	84%
8	MBA	110	68	0	33	18	-	-	51	17	75%	37	20	-	11	8	-	-	19	1	95%
9	MCA	56	27	-	17	2	-	-	19	8	70%	17	10	2	7	1	-	-	10	0	100%
10	MSW	23	14	-	2	6	1	-	9	5	64%	5	2	-	1	1	-	-	2	0	100%